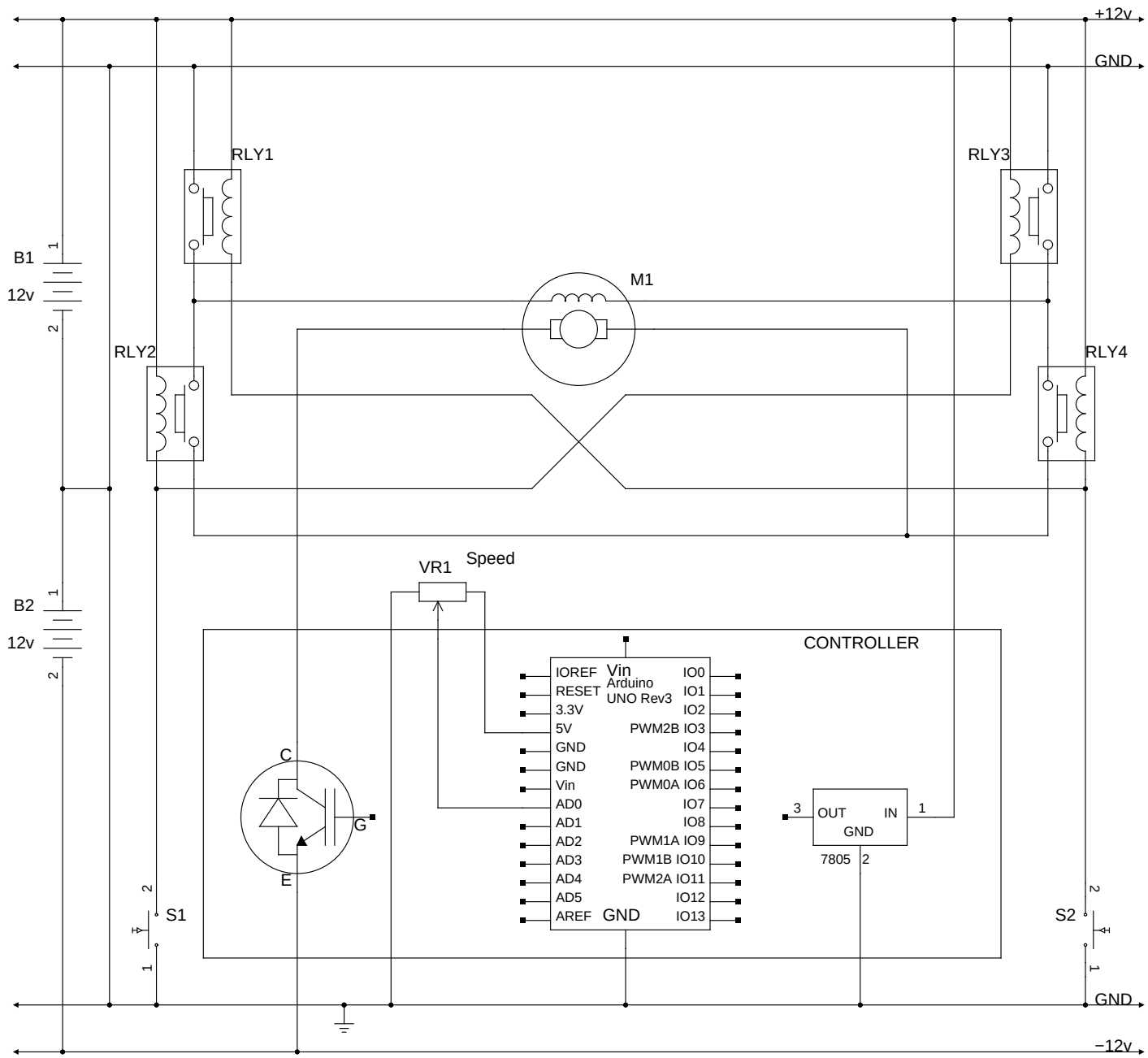

TITLE: PWM Controller (milk float) CREATED:8−March−2013 AUTHOR:Graham North NOTES: